

DAMMON
ENGINEERING, INC.

CHIEF ENGINEER
ENNETT
DAMMON, P.E.

CHIEF ARCHITECT
ROBERT
WILTSE

554 OLD SPANISH TRAIL
SLIDELL, LA. 70456
OFFICE: 985-649-5632
FAX: 985-641-5950

WWW.DAMMONENGINEERING.COM
EMAIL:
DAMMONENG@BELL.SOUTH.NET

ARCHITECTURE
ENGINEERING
STUDIOS

PLANNING
INVESTIGATION
EXPERT WITNESS

SLIDELL
ATHLETIC CLUB

BOB THIRSTRUP
OAK SAC PROPERTY, LLC
OAK HARBOR BLVD.
SLIDELL, LA
70458

SECTION
A & B

REV:
SCALE: AS NOTED
JOB#: 2121
DATE: XX-XX-07
SHEET

A-2
OF

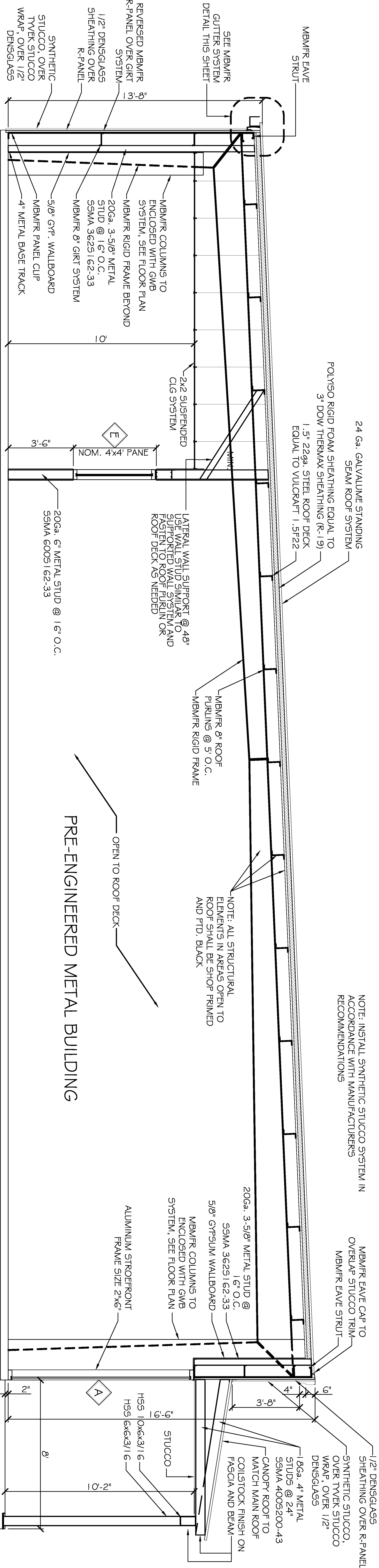

BUILDING SECTION
SCALE: 3/8" = 1'-0"

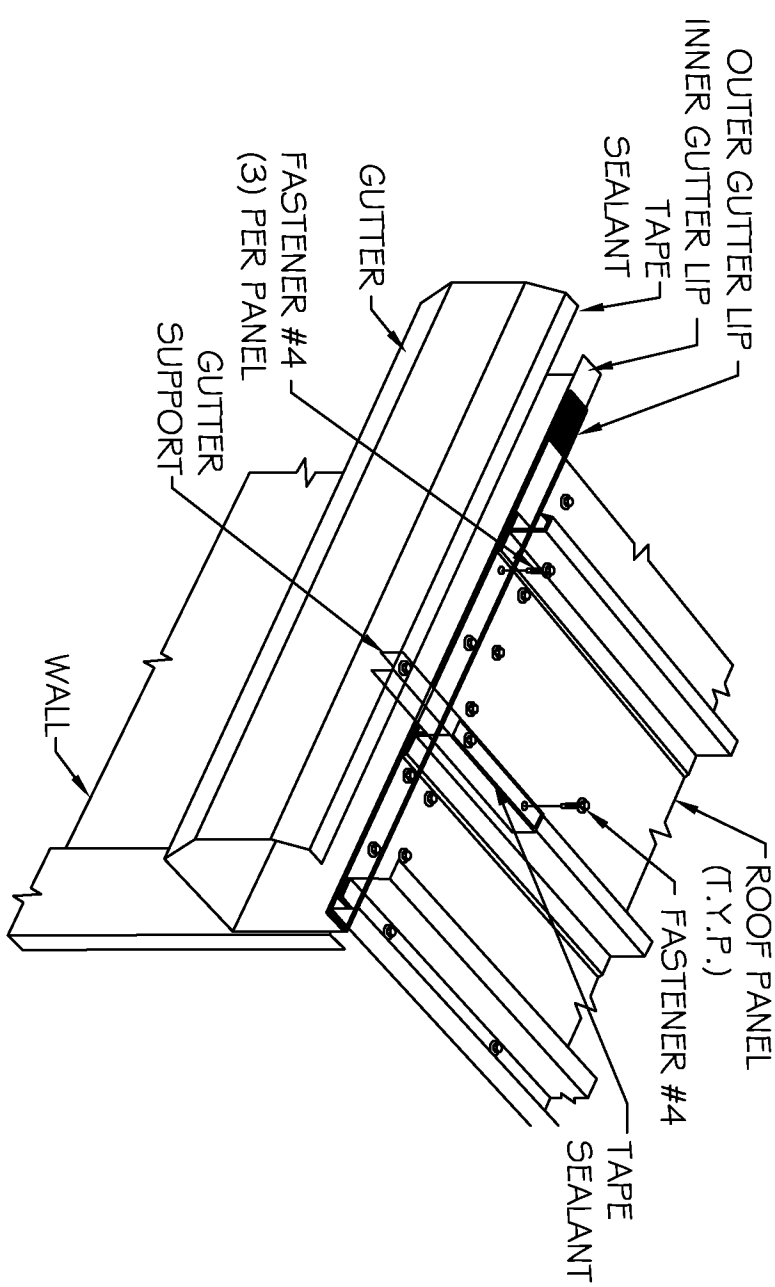
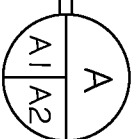

MBMFR GUTTER SYSTEM

SCALE: N.T.S.

WINDBORNE DEBRIS PROTECTION FASTENING SCHEDULE FOR WOOD STRUCTURAL PANELS				
FASTENER TYPE	FASTENER SPACING		PANEL SPAN ≤ 4 FOOT	PANEL SPAN ≤ 8 FOOT
	4 FOOT	6 FOOT		
2-1/2" #6 WOOD SCREWS	16"	12"	9'	12'
2-1/2" #8 WOOD SCREWS	16"	16"		12'

WINDOWS IN BUILDINGS LOCATED IN WIND BORNE DEBRIS REGIONS SHALL HAVE GLAZED OPENINGS PROTECTED FROM WINDBORNE DEBRIS. WOOD STRUCTURAL PANELS WITH A MIN. THICKNESS OF 7/16" AND A MAX. SPAN OF 8 FEET SHALL BE PERMITTED FOR OPENING PROTECTION IN ONE AND TWO STORY BUILDINGS. PANELS SHALL BE PRECUT TO COVER THE GLAZED OPENINGS WITH ATTACHMENT HARDWARE PROVIDED.

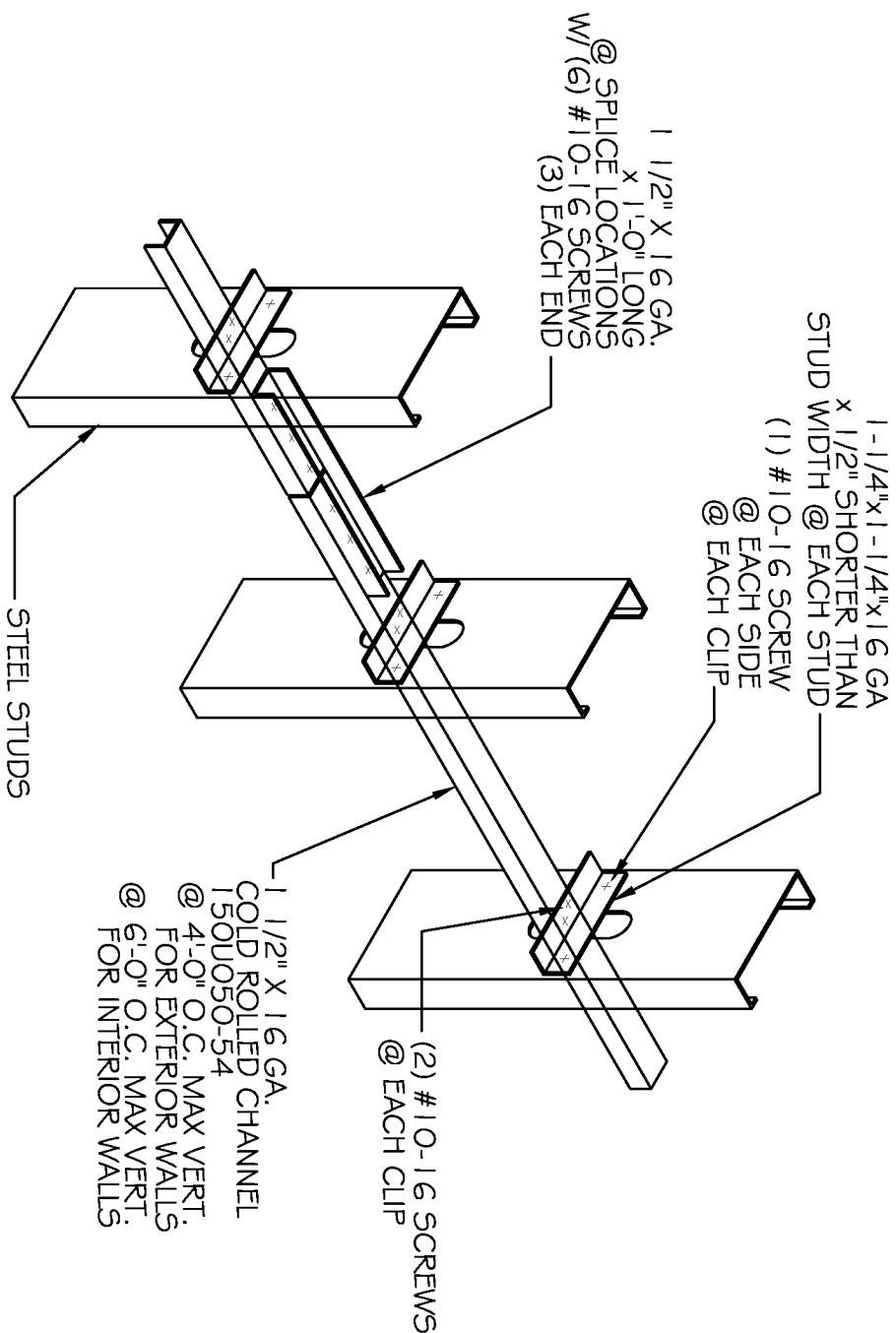

HORZ. BRACING DETAIL

SCALE: N.T.S.

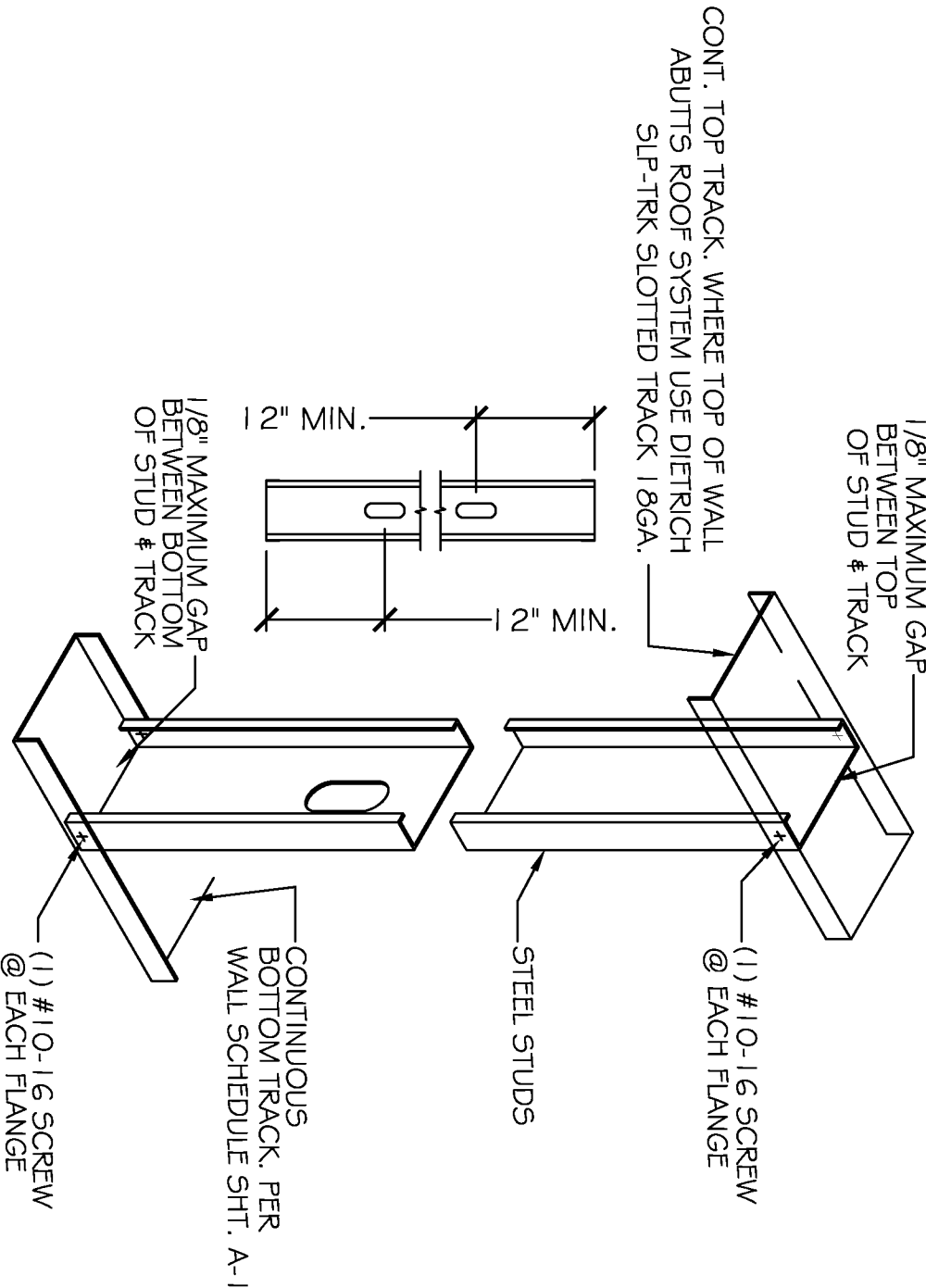

TRACK CONNECTION DETAIL

SCALE: N.T.S.

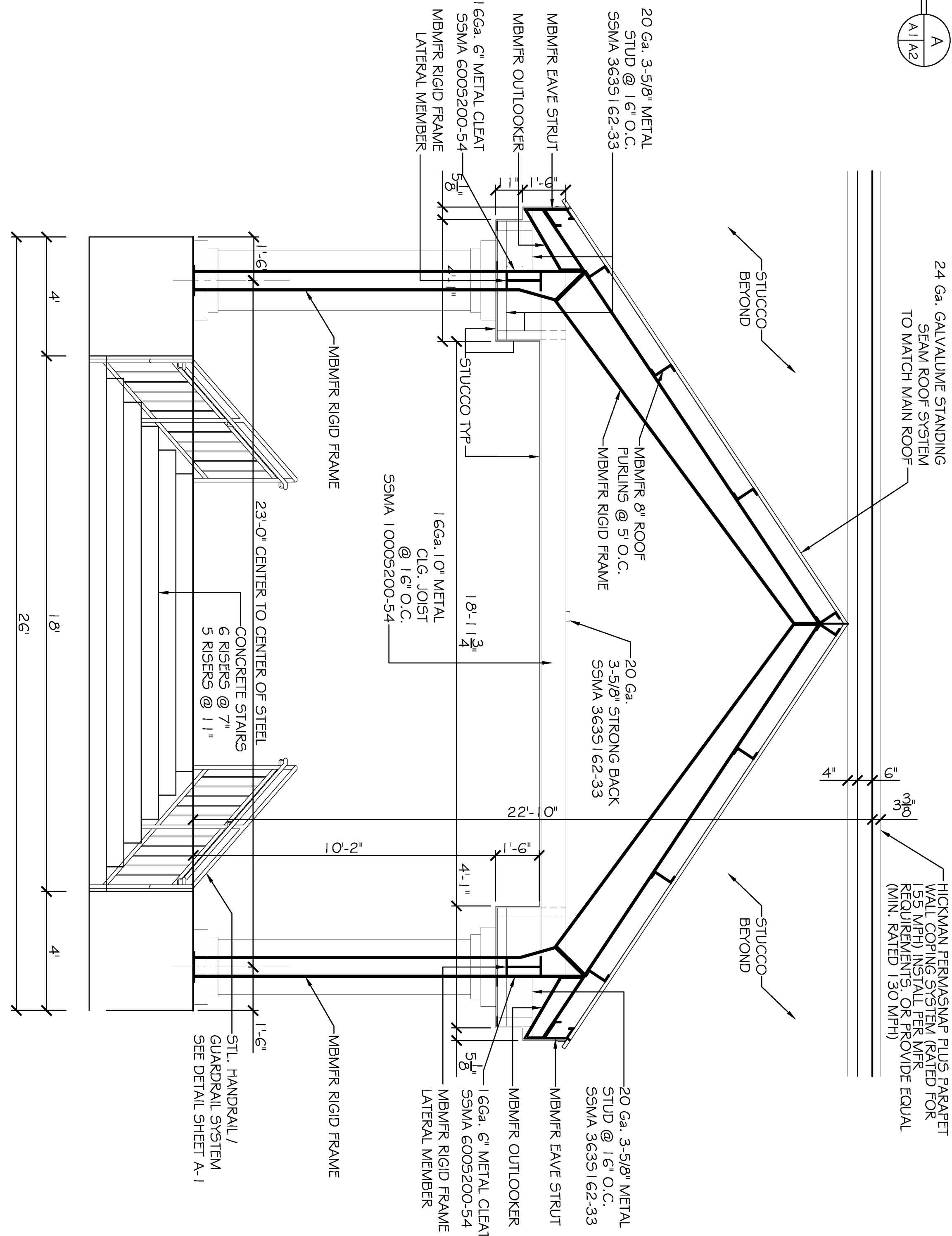

BUILDING SECTION
SCALE: 3/8" = 1'-0"

